

Exchange Student Guide Book

2013 Fall Semester



HANYANG UNIVERSITY

Office of International Cooperation



TABLE OF CONTENTS

Greetings	2
1 Important Information	3
1.1 Arriving Students	3
1.2 Housing.....	4
1.3 Payment information.....	8
1.4 Student ID-Card.....	9
1.5 Costs of living in Korea	9
1.6 Foreigners Registration and embassies	10
2 Academic Information	1
2.1 Academic Calendar	1
2.2 Grading	1
2.3 Course Registration.....	2
2.4 Credit Transfer / Transcript.....	5
2.5 Korean Language Class	5
3 Campus Life	6
3.1 Campus Map	6
3.2 Campus Facilities	8
4 General Facilities	11
4.1 Electricity	11
4.2 Internet Access	11
4.3 Transportation.....	12
4.4 Mobile Phone.....	14
4.5 Postal Service.....	14
4.6 Medical Care.....	15
4.7 Bank Information	24
5 FAQ	25
6 Leisure	26
7 Contact	26

GREETINGS



The history of Hanyang University has been preserved by the motto, "practicing love." Love is one of the most precious values of our lives. This is why the education of Hanyang University has honor and dignity.

The education of Hanyang is based on this dignity, and expands on this value with creativity and professional practicality. Creativity is the power that can change our world, and professional practicality is the driving force behind new development.

Our dignified, creative, and professional students will make the world a warmer and better place. From this soil that is the education of Hanyang University, the dreams of our world will grow, and those dreams will blossom and bear the wonderful fruits that would make our world a beautiful place.

Ki-jeong Lee

Vice President for International Affairs

Hanyang University

1 IMPORTANT INFORMATION

1.1 ARRIVING STUDENTS

VISA

Exchange students have to apply for a visa (D-2) prior to their arrival in Korea. Students need a letter of acceptance from Hanyang University in order to get this visa. The home university will require you to hand in several documents in order to get this letter of acceptance. Generally, this letter of acceptance is sufficient to apply for a visa. However, depending on citizenship embassies may require additional information like a bank statement for example.

CHECKING IN

All students who will reside in one of Hanyang University's housings should check in at **Student Residence Hall 2**. After check-in, you will be guided to your room. You can use the address below to get to this location, or make use of the airport pickup service.

The check-in date for 2013 fall semester is Aug 28-29. Check-out date is Feb 20

ADDRESSES

BUILDING	ADDRESS
Dormitory (Student Residence Hall 2):	서울시 성동구 사근동 198-7 번지 한양대학교 2 학생 생활관
Off-campus (Smartville):	서울시 성동구 행당동 16-15 (한양대학교 병원 문 앞 파출소)
Off-campus (Roseville):	서울시 성동구 행당동 16-15 (한양대학교 병원 문 앞 파출소)
Off-campus (Majangville):	서울시 성동구 마장동 777-3

DIRECTIONS TO HANYANG UNIVERSITY (SEOUL CAMPUS)

Once you have arrived you need to check in at the **Student Residence Hall 2**. From there you will be guided to your room in which you will be staying. If you choose to take a taxi, you can show the driver the address of the **Student Residence Hall 2**.

PUBLIC TRANSPORT

There are 2 ways of getting to Hanyang University by public transport. You can either use a bus (most convenient) or the subway (more cheap). It will both take you approximately 1:30 hours.

BUS: After exiting from the arrival hall on Incheon International Airport (1st Floor), a bus ticket must be purchased from a ticket booth. Ticket booths are clearly marked, but can be found near exits 4 and 11 among others.

Route Name: Dobong (Seongdong)
Bus Stop: 3B, 10A
Fare: KRW 13,000

Bus comes every 15-20 minutes, and takes approximately 1 hour and 30 minutes to arrive near Hanyang University, depending on traffic conditions.

Get off at Seongdong-gu Office, the 4th stop and take a taxi to the Hanyang University dormitory (use the address above). The taxi fare will cost approx. KRW 3000.

SUBWAY: You can get on the Airport Railroad Express towards Hongdae University Station (홍대입구) it will take around 45-50 minutes. Here you transfer to line number 2 (green line) towards City Hall (시청) and Wangsimni (왕십리). It will take around 30 minutes before you arrive at Hanyang University Station (한양대). From there you can ask other students the directions to the Student Residence Hall 2 / techno dorm. The subway station is on the other side of the campus from the Student Residence Hall 2. Keep in mind this can take up to 20 minutes walking (with your luggage).

TAXI: You can also take a taxi from the taxi depot at the airport, No. 18 for a regular taxi and No. 21 for the deluxe taxi. It takes about 75 minutes to get to Hanyang University and costs KRW70,000 (about US\$ 60) for a regular taxi and 100,000 won(about US\$90) for a deluxe.

Incheon International Airport: <http://www.airport.kr/eng/>
Airport Limousine Service: <http://www.calt.co.kr/main.html> (Korean Only)
International Taxi: <http://www.intltaxi.co.kr/> Tel: 1644 – 2255

AIRPORT PICK-UP SERVICE

Hanyang also offers an airport pick-up service for arriving students. You will receive an email with further instructions prior to the semester. If you wish you use this service, you can register online. The fee is depending on the group size of the students. It varies between KRW70.000-50.000.

1.2 HOUSING

Semester		2013 Fall Semester
Class Beginning		September 2
Housing	check in	August 28-29
	check out	No later than February 20
Orientation		August 30
Class End		December 13
Vacation		December 16 - February 28 (2014)

The semester ending date may differ depending on the individual class schedule. Returning to home country a few date after the semester ending date is suggested.

Hanyang University has 2 types of housing. The dormitory, located on campus, and off-campus housing located right next to one of the campus gates. Both housings are on a walking distance away from the classrooms. In and around the housings there are general facilities like an ATM, a convenience store and

a gym. Most rooms are shared with one roommate. However, there are also a limited number of single rooms available.

If students decide to live independently, they are responsible for finding accommodation themselves. The following websites might help you find housing in Seoul: <http://seoul.craigslist.co.kr>, <http://www.airbnb.com> or <http://www.sublet.com>.

In the dormitories and off-campus housing you can access the internet through a wired LAN connection. LAN cables are not provided but can be purchased at a department store nearby.

If you want a wireless connection for your tablet or smartphone, you can share your computer's internet connection with this device. Download **Connectify** (Windows) or **Personal Hotspot** (Mac). You can also purchase a wireless router at a department store nearby. More information about Internet access can be found in chapter 4.2

Most dormitory rooms are reserved for scholarship recipients and regular international students. Therefore most of the exchange students will reside in the off-campus housing.

Due to housing contract with housing providers, housing contract period is designated to 4 months in Spring semester and 6 months in Fall semester and cannot be shortened.

Also we cannot accept early check-in due to summer programs prior to your exchange semester. Students who arrive in Korea prior to check-in period should find temporary housing themselves.

Blanket and pillows are not provided, so you need to buy it at a department store near the accommodation.

Payment instructions for the housing will be sent later via email.

Dormitory

Those who wish to remain in the dormitory are required to abide by dormitory regulations. Under no circumstances is cooking permitted in the dormitory rooms. No guests are allowed in the dormitory and no visitation is allowed between the men's and women's floors. Neither smoking is permitted in the dormitory buildings.

Students are responsible for purchasing their own meals and bedding. The cafeteria in the dormitory offers three meals a day, all of which are affordably priced. International students are encouraged to get together with Hanyang University students to sample various the cafeterias and restaurants in and around campus.

Housing features

- ✓ 2 Persons per room
- ✓ Shared showers (per floor) (daily cleaned by dormitory)
- ✓ Shared washing machines / dryer (per floor)
- ✓ Internet access (LAN)
- ✓ 5-10 minute walking distance from classrooms
- ✓ Free fitness room (in basement)
- ✓ Café (sandwiches, coffee, etc.), cafeteria and convenience store on 1st floor.



See campus map in chapter 3.1 (number 39)

Total dormitory fee will vary depending on the room arrangement for each student. You will need to pay more in case you are arranged to different type of room due to room availability.

Dormitory fee increase every year depending on annual prices rise.

Fee includes key 50,000KRW key deposit which will be returned when checking out.

Off-campus housing

The off-campus housing is located next to the hospital entrance. No guests are allowed in the off-campus housing and no visitation is allowed between the men's and women's floors. Neither smoking is permitted in the off-campus buildings.

Students are responsible for purchasing their own meals and bedding. There is a convenience store and many restaurants on walking distance from the off-campus housing.

Housing features

- ✓ Persons per room (very limited single rooms available)
- ✓ Shower/toilet in room (cleaned by student)
- ✓ Washing machine in room
- ✓ Internet access (LAN)
- ✓ 10-15 minute walking distance from classrooms

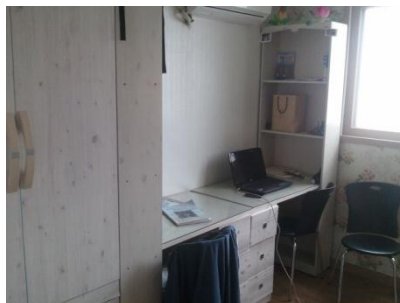

See campus map in chapter 3.1, next to letter I.

Utility fees (electricity, heating & water) are not included in total fee. In most cases, the total utility fees will be less than KRW100,000 per month for each student.

When the payment cannot be made in the Korean currency, please transfer the fee either US dollars or Euro based on the exchange rate. Disparity in the total amount shall be refunded or repaid after arrival. (Please be noted that there are several third-party agencies within International Wire Transfer procedure, so we may receive less than your actual payment)

1.3 PAYMENT INFORMATION

If you wish to reside in one of the housing which Hanyang offers, you can register via the registration form. The deadline for this housing registration is **MAY 15**. If you would like to stay in one of the housing, please register before this date! According to the agreement that we have with your home university, you will be assigned to a specific housing facility. See the information below.

If you have registered (or you will register) for Hanyang housing, the payment deadline is **JUNE 30**.

Please keep in mind that our Shinhan Bank does not have an IBAN code. In Korea we use the SWIFT/BIC code for international payments. In case you can only use IBAN code, please contact your bank for payment assistance.

ONLY FOR STUDENTS FROM US, CANADA, UK, AUSTRALIA AND STUDENTS FROM ASIAN COUNTRIES.

Dormitory housing: 1,520,000KRW (approx. 1,400USD)

ATTENTION! Below you can find the dormitory account number. The account number for dormitory residence differs from the off-campus residence account number. Please use the correct one.

Bank Name:	SHINHAN Bank, Hanyang University Branch
Bank Address:	Hanyang University 15-1 Haengdang-Dong Seongdong-gu, Seoul, Korea
Recipient:	Office of Residence, Hanyang University
Account Number:	100-027-143878
BIC CODE:	SHBKRRSE

PLEASE MAKE A FULL PAYMENT BY JUNE 30 UNDER THE STUDENT NAME ONLY.
LATE PAYMENT WILL NOT BE ACCEPTED AND RESULT IN FAILURE OF ROOM ASSIGNMENT.

FOR ALL OTHER STUDENTS.

Off-campus housing: 1,950,000KRW (approx. 1,850 USD)

ATTENTION! Below you can find the off-campus account number. The account number for off-campus residence differs from the dormitory residence account number. Please use the correct one.

Bank Name:	SHINHAN Bank, Hanyang University Branch
Bank Address:	Hanyang University 15-1 Haengdang-Dong Seongdong-gu, Seoul, Korea
Recipient:	Office of Residence, Hanyang University
Account Number:	100-028-365181
BIC CODE:	SHBKRRSE

PLEASE MAKE A FULL PAYMENT BY JUNE 30 UNDER THE STUDENT NAME ONLY.
LATE PAYMENT WILL NOT BE ACCEPTED AND RESULT IN FAILURE OF ROOM ASSIGNMENT.

1.4 STUDENT ID-CARD

How to get a new student ID-card

This card is issued to all exchange students on arrival in order to use school facilities. Upon imply submit your ID picture (3x4cm) to Office of International Cooperation, and students will receive the card. Without submitting the picture, student ID card will not be issued.

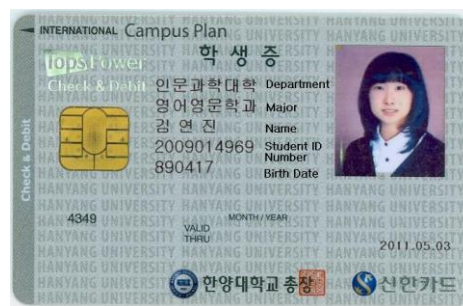

How to reissue student ID-card

When you want to reissue your ID card, log onto EZHub and click on 학생증발급(Issue Student ID Card) on the Menu bar. Choose 학생증재발급신청(NOT 국제학생증신청, which means Issue International Student ID Card) and apply for a reissue following due procedure. After application, visit Student Service Center to receive your card upon payment of 3,000Won.

How to use it

Student ID card provides you an access to many school buildings. Tab the card on security pad and the door will be unlocked. Especially, in order to enter Hanyang Library, you need to tab your card at the entrance. Without the card, you cannot get inside.

Some professors are adopting an electronic attendance system for convenience. To mark your attendance, you have to tab your card on card reader and you will hear a “peep” sound to confirm successful attendance.

Student ID card can be used as T-money card. With Student ID card, you do not have to buy another Charge your student ID card at subway station or convenience stores to ride on subways or buses. Each card has its own T-money card number engraved on the back.

Student ID card functions as cash card as well. On the right bottom of student ID card, it states 신한카드(Shinhan Card) which means it can be used only for Shinhan bank card. To activate its function as a cash card, registration is required at Shinhan Bank. The nearest one is in Alumni's Building. Other than above-mentioned ways, you can use student ID card to do many other things as a student at Hanyang University, so do not forget to carry it wherever you go.

1.5 COSTS OF LIVING IN KOREA

Below you can find an estimate of what life in Korea costs. Of course this all depends on what you are planning to do, but in general you can be able to live from KRW 800,000 (USD 700 / EUR 550) per month.

Accommodation	KRW 1,950,000 / 6 months (off-campus housing)
Food and meals	KRW 400,000 / month
Korean health insurance	KRW 25,000 / month
Public transportation	KRW 40,000 / month
Leisure	KRW 150,000 / month
Miscellaneous	KRW 45,000 / month
TOTAL	KRW 800,000 / MONTH

1.6 FOREIGNERS REGISTRATION AND EMBASSIES

Students who are staying in Korea longer than 90 days have to apply for an Alien Registration Card. The Alien Registration must be completed within 90 days of arriving in Korea. You can apply for this at the Immigration Office. There are 2 offices and depending on where you live you need to go to one of these offices. Students who are living in one of the dormitories of Hanyang University need to go to the following office:

Address:

Seoul Immigration Office
서울특별시 양천구 신정동 319-2 (Korean)
319-2, Sinjeong-dong, Yangcheon-gu, Seoul
(English)
Tel: 02-2650-6212

Directions:

1. Omokgyo Station (Line 5, purple line) Exit 7
2. Take the bus 6624 or 6640 (or walk: approx. 10 minutes)
3. Get off at the bus stop 'Mokdong Middle school' (2 stops further)
4. The immigration office will be on the other side of the intersection.

Although it is the immigration office, employees are not able to speak English very well. You are advised to take a Korean speaker with you.

(You can find a picture below)

The required documents to apply for an Alien Registration Card are as follows:

- Application form
- Passport
- 1 color photo (3x4cm)
- Certificate of Enrollment at Hanyang University
- KRW 30.000 processing fee



You can find a complete list of foreign embassies and their contact data on the following website:
<http://embassy.goabroad.com/embassies-in/south-korea>

2 ACADEMIC INFORMATION

2.1 ACADEMIC CALENDAR

The dates for course registration are tentative and subject to change. You will be notified by email when the dates are final.

Date	Activities
Aug. 6 - 8	Course registration for incoming exchange students (Aug 6, 16:00 – Aug 8, 12:00) – Korean Standard Time
Aug. 16	4 th grade course registration (bachelor/undergraduate) (10:00 – 24:00) – Korean Standard Time
Aug. 14	3 rd grade course registration (bachelor/undergraduate) (10:00 – 24:00) – Korean Standard Time
Aug. 13	2 nd grade course registration (bachelor/undergraduate) (10:00 – 24:00) – Korean Standard Time
Aug. 12	1 st grade course registration (bachelor/undergraduate) (10:00 – 24:00) – Korean Standard Time
Aug. 19 – 20	1 st , 2 nd , 3 rd , 4 th grade course registration (bachelor/undergraduate) (10:00 – 24:00) – Korean Standard Time
Aug 19 – 23	Course registration period (master/graduate) (Aug 19, 09:00 – Aug 23, 24:00) – Korean Standard Time
Aug. 28 - 29	Check-in for dormitory and off-campus housing
Aug. 30	Welcome Orientation (10:00am / SKT Hall, School of Business 7 th Floor)
Sep. 2	Start of Fall Semester
Sept. 5 - 6	Course add/drop period (bachelor/undergraduate) (Sept. 5, 17:00 – Sept. 6, 24:00) – Korean Standard Time
Sept. 4 - 6	Course add/drop period (master/graduate) (Sept. 4, 17:00 – Sept. 6, 24:00) – Korean Standard Time
Sept. 10	Course Registration Confirmation Form Submission(to OIC by 14:00) Late submission is not be accepted
To be announced	Welcoming Party by Mentors
Dec. 9 - 14	Final Exams
Dec. 16 - Feb 28 (2014)	Winter Vacation

2.2 GRADING

The student's academic performance is assessed according to four different criteria: Exams, assignments, attendance, and class participation

Hanyang University's academic regulations state that class attendance of at least 70 percent is required to earn a passing grade.

Each professor, however, may prefer a different attendance policy, and in such case, students should follow the professor's guidelines.

Generally, course performance is graded on the following scale:

Letter Grade	Numerical Value	Grade Point
A+	95 - 100	4.5
A0	90 - 94	4.0
B+	85 - 89	3.5
B0	80 - 84	3.0
C+	75 - 79	2.5
C0	70 - 74	2.0
D+	65 - 69	1.5
D0	60 - 64	1.0
F	0 - 59	0.0

2.3 COURSE REGISTRATION

You are strongly advised to use Internet Explorer or Chrome only. Other browsers like Firefox, Safari or Opera are not fully supported.

ATTENTION! Course registration method is the same for bachelor/undergraduate and master/graduate, but the registration period is different. Please refer to the Academic Calendar (chapter 2.1) for more information.

1. First you will need to know your ID and password. If you login at the online application site, <http://ezhub.hanyang.ac.kr/guest/haksa/exchgstureg/ExcLogin.jsp>, your ID, password and your grade will be posted on the top of the screen. This information will be available from February 1.

Exchange Student Program
On-line Application

LOGIN

Email Address: ex)world@hanyang.ac.kr

Password:

If you don't have an account, [register here!](#)

Forgot Your Password?

First name:

Last name:

Email Address:

Hanyang Fly high to the World!

2. Now go to the course registration site at (<http://ezhub.hanyang.ac.kr:7003/haksa/index.jsp>), click 'English' button on top of the page and login with your Student #/PW. Here you can search for courses that are taught in English by clicking English Course list(major), English Course List(General Studies). You can see the English courses by department/year or all. During Course Registration period, please click 'Register' button. When you are done, please recheck your registered courses by clicking 'My Registered Courses'

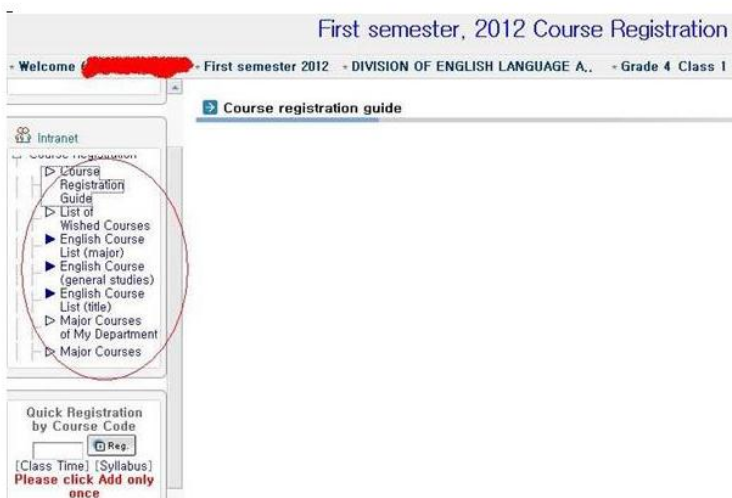

Please note that each course has limited spaces for exchange students, and this course registration is based on “first-come, first-served”.

If you have trouble registering for courses or have any questions concerning the issue, please don't hesitate to contact to the right personnel who you can find in chapter 6.

2.4 CREDIT TRANSFER / TRANSCRIPT

The transcript will be mailed to your home university by regular mail service. It can be expected approximately one month after the program ends. For additional transcripts there will be a charge of US\$20 for each, and express airmail will be used.

Unless agreed otherwise with the partner universities, all credits obtained during the exchange semester will be transferred to your home university. Keep in mind that some universities require certain classes or subject which need to be taken in order to transfer the credits.

2.5 KOREAN LANGUAGE CLASS

Attention: Registration for these courses will not go via eZHub. You can register for these courses at the start of the semester. Please keep in mind that any other courses you may register for can clash with the schedule of the Korean language class.

Survival Korean Language Class

This class will be taught twice per week for 2 hours. You will learn to read, write, speak and understand basic Korean (Hangeul, 한글). You will learn general language skills like introducing yourself, ordering food, counting, telling time, buying things and making a phone call. This class is taught after 18:00 and starts around halfway of September(fall semester) or March(spring semester). You can earn 3 credits by successfully completing this course. (F - A+ grading)

Intensive Korean Language Class

This class is taught 4 days per week for 4 hours per day. You will learn to read, write, speak and understand Korean on an advanced level. There are 6 different levels for the intensive Korean language class and you will be assessed to measure your level. Occasionally on Wednesdays cultural excursions are organized for the participating students. You can choose whether you join the morning class (09:00 - 13:00) or the afternoon class (14:00 - 18:00). The program also starts halfway of September (fall semester) or March (spring semester). You can earn 13 credits by successfully completing this course: 12 credits for the classes (F - A+ grading), and 1 credit for the fieldtrips. (pass/fail grading)

3 CAMPUS LIFE

3.1 CAMPUS MAP



01 Administration Building
02 Student Welfare Building
03 Paiknam Academic Information Center and Library
04 College of Social Sciences
05 Engineering Building I
06 College of Humanities
07 College of Medicine
08 College of Medicine I
09 College of Medicine II
10 College of Music West Building
11 Graduate School, Civil Engineering Building
12 College of Education
13 Engineering Center
14 Advanced Materials and Chemical Engineering Building
15 Hanyang University Medical Center
16 R.O.T.C. Headquarters
17 Business and Economics Building
18 Student Union
19 Hanyang Women`s College
20 Hanyang Primary School
21 College of Music East Building
22 University Museum
23 Student Residence Hall I
24 College of Medicine Lecture Hall
25 Hanyang University Medical Center East Wing
26 Paiknam Concert Hall

27 Engineering Building II
28 Hanyang Women`s College Early Childhood Education Center
29 Hanyang University Medical Center New Building
30 Hanyang Women`s College Food and Nutrition Center
31 Hanyang Women`s College IT and Culture Center
32 Olympic Gymnasium
33 Engineering Center Annex
34 College of Human Ecology
35 Hanyang Women`s College Library
36 College of Natural Sciences
37 College of Law I
38 Hanyang Women`s College Plastic Art Center
39 Student Residence Hall II
40 Engineering Science and Technology Building
41 Hanyang Women`s College Faculty Research Building
42 Alumni Association Building
43 College of Education Annex
44 Hanyang University Medical Center Parking Lot I
45 Hanyang University Medical Center West Wing
46 R and D Building
47 College of Law II
48 Hanyang Institute of Technology

49 Hanyang University Medical Center Parking Lot II
50 Student Residence Hall III
53 Hangwon Park
58 University Post Office
74 Convenience Store at the Academic Information Center and Library
75 Hanyang Cyber University
77 Information and Communications Building
88 College of Law III
89 Business Administration Building
90 Administration Building (NEW)
91 Student Residence Hall II-A
92 Student Residence Hall II-B
94 Hanyang Techno Residence Hall
100 Fusion Technology Center
101 Civil Engineering Building
102 Hangwon Square
126 Amphitheater
A Track and Field
C Tennis Courts
D Aegimoon(Subway Exit NO.2)
E Front Gate
F Former Front Gate
G Rear Gate I
H Rear Gate II
I Hospital Entrance
J Hanyang Women`s College Front Gate

3.2 CAMPUS FACILITIES

Hanyang Plaza

In Hanyang Plaza there are a lot of student facilities. You can find a large cafeteria on the 3rd floor, and many smaller stores on the ground floor. There is a convenience store, coffee shop, burger restaurant, electronics shop, gift store, etc. Right in front of Hanyang Plaza is Hanyang University subway station (line 2, exit #2)

Library

Webpage: <http://library-english.hanyang.ac.kr/eng/index.jsp>

Tel: 02-2220-1353/1354

The Paiknam Academic Information Center & Library intends to be a research-oriented library. To support lectures and research, a librarian for each subject is placed. These subject librarians provide reference service and also provide a lecture information support system to aid research and courses. On the Academic Information Center & Library website you can access to the latest E-journal and webDB, you can also apply for Information literacy programs.

- B1 Graduate School reading room - Receive a seat ticket with your ID card
- B1 Group Study room - Opened 24 hours for group study (reservation available)
- 1F Digital Information room – Multimedia information viewing and non-print materials lending
- 2F Science & Technology room – Computer, Natural science & mathematics, Applied sciences Sports related.
- 3F Periodicals room – Scientific Journal and Newspapers etc.
- 4F Social sciences room – Generalities, Economics, Business administration, Religion, Social sciences related.
- 5F Humanities room - Philosophy & psychology, Language, Literature, History, Geography related

Branch Library Information

College of Law building

- Law Academic Information Center & Library - Law related information & specialized information (ex. Human rights etc.)

College of Medicine building 5th floor

- Medical Academic Information Center & Library - Medicine specialized information

Music Hall II 2F

- Music Information room - Music related books and musical scores, audio-visual room

Copying rooms

Location	Number
Student Union 2F	2220-1551
Academic Information center & Library, B1F	2220-1552
Engineering Building 1, 1F	2220-1555
The College of Humanities, 1F	2293-9598
The Student Welfare Building 1F	2295-7495
Economy and Finance Building B1F	2291-1726
Engineering Center 4F	2295-5746
Medical Information Center 5F	2294-7435

Dining Halls

Name	Location	
Student Dining Hall 1	Student Welfare Building, 3F	09:30 ~ 18:30
Student Dining Hall 2	Student Union, 5F	10:00 ~ 19:00
Student Dining Hall 3 (Sarangbang)	Student Union, 3F	08:30 ~ 19:30
Dining Hall (Danuri)	In front of the Business Administration Building parking lot B1F	08:30 ~ 19:00
Advanced Materials & Chemical Engineering Building Student Dining Hall	Advanced Materials & Chemical Engineering Building, B1F	09:30 ~ 19:00
Student Residence Hall 1 Dining Hall	Student Residence Hall 1, 1F	08:00 ~ 09:00(B) 12:00 ~ 13:30(L) 17:30 ~ 18:30(D)
Student Residence Hall 2 Dining Hall	Student Residence Hall 2, 1F	07:30 ~ 09:00(B) 12:00 ~ 13:30(L) 18:30 ~ 19:00(D)
Advanced Materials & Chemical Engineering Building professors (Staff) Dining Hall	Advanced Materials & Chemical Engineering Building, 7F	11:30 ~ 13:30(L) 17:30 ~ 19:00(D)

Snack Shops

Name	Location
Heemangno shimteo	In front of College of Law
Naraegil shimteo	Next to Engineering Building 2
The College of Humanities Snack Shop	B1F
'Ministop' Convenient Store	In front of the Academic Information Center & Library
Stair lecture room Snack Shop	B1F
Coobuck Coffee Shop	In front of Academic Information Center & Library
Olympic Gymnasium snack shop	2F
Residence Hall 1 snack shop	1F
Residence Hall 2 snack shop	1F
Convenience Stores at the Advanced Materials & Chemical Engineering Building	B1F
Coobuck Coffee specialty store	Next to College of Law

Gym

Location	Note
Dormitory 2 (Techno Dorm Building), B1F	Free, 24 hours open
Haegwon Square, B1F	20,000 KRW/month for use

ATMs

There are several ATM's on Hanyang University Campus. You can find a list below.

- Alumni Building 3F
- College of Human Ecology 1F (Central Lobby)
- Haengwon Square B1F
- Graduate Building 1F
- Paiknam Academic Information Center & Library 1F
- Advanced Materials and Chemical Engineering Building B1F
- Han-Ma-Dang (Between the rear of the Hanyang Plaza and the front of the Student Union Building)

4 GENERAL FACILITIES

4.1 ELECTRICITY

Korea uses 220-240 Volts electricity net (U.S./Canada is 110-120 Volts). The primary socket type is Europlug, Shuko. You are advised to bring a converter and/or plug adapter if you're using another type of electricity net.



4.2 INTERNET ACCESS

COMPUTERS AND LAPTOPS

Practically the whole campus is covered by wireless internet accessible for students. You will find two wireless networks: "HYU-wlan" and "HYU-wlan (Info)". In order to connect to the internet you first need to connect to "HYU-wlan (Info)". Once connected, visit <http://hyuwlan.hanyang.ac.kr/>. Here you can download an application which you need in order to access the internet. Find the version you need (Windows/Mac) and install it on your computer.

After the installation is successfully completed, you can disconnect from "HYU-wlan (Info)". Open the newly installed application and log in with your student-ID and password. The application will automatically scan for "HYU-wlan" and connect to it.

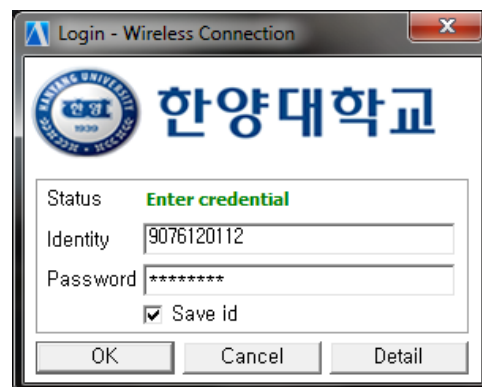

SMARTPHONES AND TABLETS

You can find a detailed guide of how to connect your smartphone or tablet to the Wi-Fi also on <http://hyuwlan.hanyang.ac.kr/>. Android phones and iPhones normally do not have problems connecting, however BlackBerrys (from outside of Korea) may have problems connecting to the Wi-Fi due to unsupported security certificates.

4.3 TRANSPORTATION

T-Money

T-money is pre-paid RF smartcard embedded with CPU to enable self-calculation. T-money can be used on every public transportation modes such as bus, subway, and taxi. Not only are T-Money cards convenient, but you can save 100 won on each trip. T-Money cards can be purchased at ticket windows or at your local convenience stores (Family Mart, Buy the Way, GS25, 7-eleven). *(Your Student ID-card has the same function as T-Money card.)

Taxi

Taxis in Korea are affordable, comfortable, and can be a convenient way to travel. There are three types of taxis in Seoul: orange, silver, and black. Orange and silver taxis are regular taxis and are identified by white and blue plastic caps on top of the car. White caps indicate privately owned taxis while blue caps are company owned cars. The basic fare for these taxis is 2400 won for the first 2km with an increase of 100 won per 144m. Keep in mind that there is a 20% fare hike from midnight to 4a.m. The black taxis are luxury taxis of which the costs are higher.

Subway

You will find that the subway is the most efficient way to get around the city. The subway system has grown significantly over the years since the inauguration of line 1 in 1974. With eleven lines connecting various parts of the city, Seoulites can often travel to their desired destination without the use of buses or taxis. The Seoul Metro is quite easy to use since the lines are color-coded and each station is labeled with a three-digit code. The subway operation hours are from 5:30 to approximately 24:00. The estimated travel time between subway stations are 2-3 minutes. The schedule can vary depending on the line so remember to make note of the schedule in advance.

There are also some useful smartphone apps for Android and iPhone which can help you find your quickest route. "Jihachul" is an easy-to-use, multilingual subway guide. It can plan the quickest route between your departure and arrival station without the use of internet.

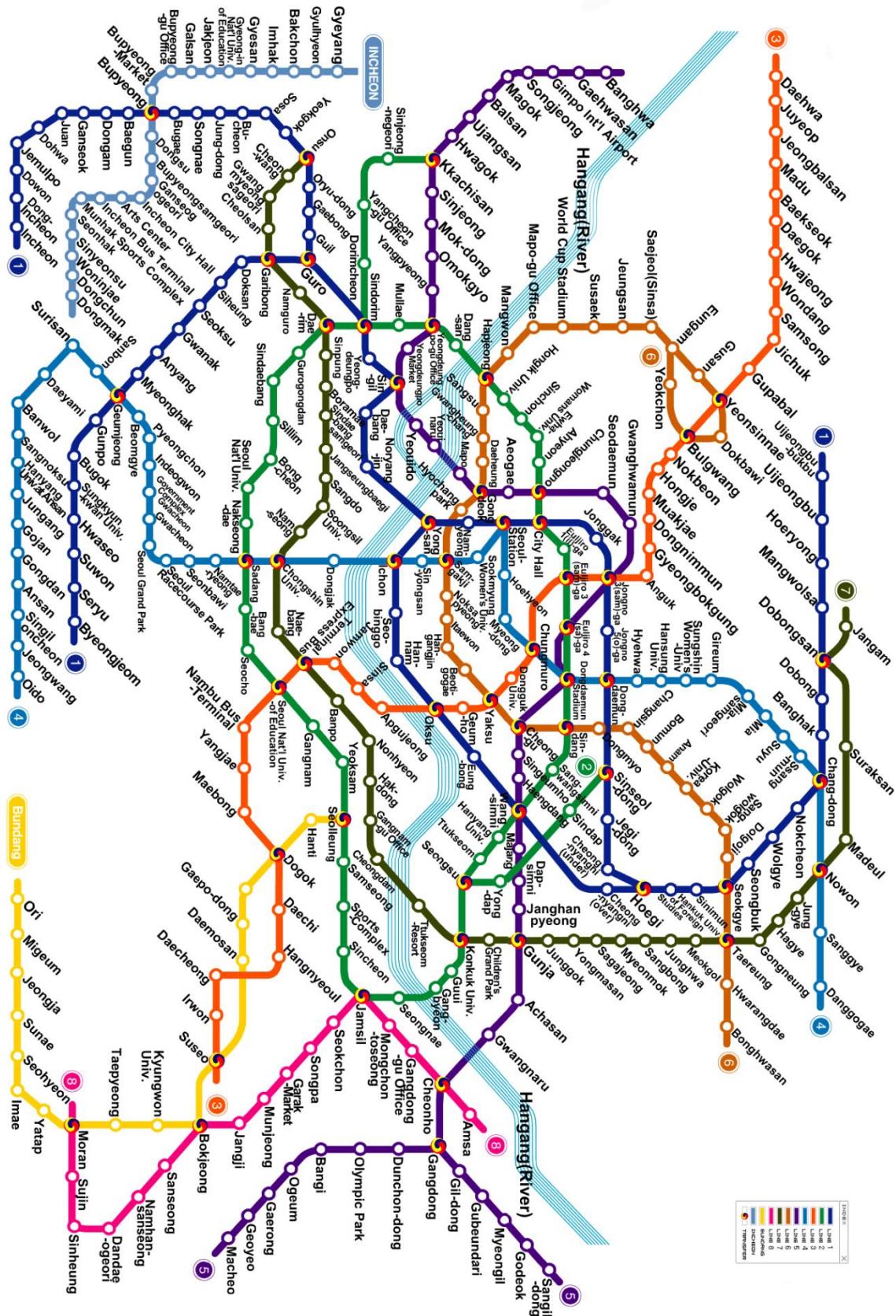

4.4 MOBILE PHONE

There are two ways to get a mobile phone in Korea. You can either buy a secondhand prepaid phone in one of the many designated stores, or you can get a prepaid SIM-card to use in your own (SIM-lock free) phone. In Korea only 3G and 4G (LTE) networks are being used; so keep in mind that if you bring your own phone, that it should support one of these network types.

Secondhand prepaid phone

When you bought a secondhand prepaid phone, you need to activate it at one of the telecom stores. Not all phones are compatible with all telecom providers. So inform to what telecom provider you need to go when you bought the phone.

Prepaid SIM-card

When you buy a prepaid SIM-card to use in your (smart)phone. You will be able to connect to one of the free Wi-Fi networks as well. Most providers have Wi-Fi hotspots everywhere through Seoul, you will only be able to connect to the network if you have a SIM-card of that specific provider.

Activating your SIM-card or secondhand prepaid phone

When you bought your phone or SIM-card, you will need to activate this at a telecom store of the provider. In most cases the telecom provider requires you to have an Alien Registration Card in order to register and activate the phone or SIM-card. However, in some cases they also accept your (foreign) passport for registration and activation.

Subway phones

In case you don't have a mobile phone, you can use the free subway phones which are located on every subway station. You can call for 60 seconds for free to any number in Korea. If you need to call longer, you can use your T-money card.

4.5 POSTAL SERVICE

Location: Between the rear of the Hanyang Plaza and the front of the Student Union Building

Sealed letters below 10 gram usually cost W480-600 and an additional W40-100 for each 10 grams thereafter for domestic mail. In the case of parcels, there is a charge of W9,000-17,000 for goods below 500 g and an additional W7,000-13,000 depending on the distance. In the case of international mail, the amount varies depending on the distance. Please note that when general international parcels are sent to the U.S. or Canada, the package should be insured in order to verify whether it has been delivered. The basic insurance rate is W1,800.

Express Mail Service is available when there is a need to send documents and parcels to destinations abroad through a special agreement between the Korean Government and the postal services of other countries. If something is sent from Seoul by 11:00 am, it will typically take 2-3 days to reach their destination cities that have direct flights to Seoul, and 3-5 days for other cities. To use this service, the receiver's name, address, the contents of what is being sent, and the quantity of each item must be written on the free address label supplied at the post office. For documents, there is a W9,500-15,000 charge for items below 0.3 kg and an additional W1,500-3,000 per 0.5 kg according to the distance or region the item is being sent. In the case of merchandise, there is a charge of W12,800-20,000 for items below 0.5 kg and an additional W3,000-10,000 per 0.5 kg according to the distance or region the merchandise is being sent. After mail or parcels are sent using the EMS service, the delivery status can be checked online at <http://www.koreapost.go.kr/eng/index.jsp> or <http://service.epost.go.kr>

4.6 MEDICAL CARE

Health insurance

Students are required to submit proof of insurance for the period of their stay in Korea. Those who do not submit proof of insurance are required to purchase insurance through a designated agency that Hanyang University will recommend upon the student's arrival in Korea. In cases of emergency, students can go to the Hanyang University Medical Center for care. General assistance is always available at the Office of International Cooperation.

Hospital

Hanyang Univ. Medical Center 02-2290-8114

1. Log on to the Web-site: <http://ezhub.hanyang.ac.kr>. When you log in, 학생종합정보(student general information) window pops up.
2. Click on the “각종 증명신청 및 발급 (order and issue variable verifications)” menu in the left frame.
3. Click on the “진료확인 의뢰서 (a request for diagnosis and treatment confirmation)” button.
4. If you fill out and print a letter of request when visiting a hospital, you can be treated at 10-20% discount.

In case of emergency, call 1339 (Seoul Emergency Medical Information Center)

Health Clinic Center

Student Health Center also provides various medical services for students. It is located on the 3rd floor of the Student Welfare Building.

Traditional Korean Medicine

Traditional Korean Medicine involves techniques in treatment and diagnosis such as herbal medicine, acupuncture, moxibustion, and aromatherapy. For minor health issues, traditional Korean Medicine is a decent, economical alternative to general hospitals.

Lee Eun-mi Natural clinic
65-6 Chungmuro 2-ga, Jung-gu, Seoul
Tel. 02) 3446 1240

Jungjeong clinic
7-1 Myeong-dong 1-ga, Jung-gu, Seoul
Tel. 02) 3789 7017

Emergency

Emergency Call (119 / 02+119):

If you require fire and/or ambulance assistance the emergency phone number is 119. If dialing from a mobile phone you must dial 02 first (02-119). The emergency services phone number has services available in 12 languages. Also the Hanyang University Hospital provides medical services 24 hours, and the Hanyang International Cooperation Hospital is specially designed for international patients.

Police (112 / 02+112):

If, during your stay, you require police intervention in a situation which cannot be resolved, the police can be reached by dialing 02+112 from a mobile phone, or 112 from a land line.

4.7 BANK INFORMATION

Money transfer

When you want to send money overseas, you can transfer money at a bank. Through designated foreign exchange banks, you can transfer up to \$50,000 (remittance + exchange rate) a year, and if you have a document showing how the money was acquired, you can transfer any amount within one's range of income. Different banks have different fees and restrictions on transfers, so it is recommended that you compare the information at different banks. The most convenient and fastest way to transfer money is through telegraphic transfer (T/T). For such a transfer, you need to write down the name of the recipient, address, account number, the name of bank, and other pertinent information in English.

Money withdrawal with foreign card

Most debit- and credit cards (Master, Visa and Amex) can be used in Korea and many ATM's have an English language option. There is a small fee which you need to pay for every transaction you do with your foreign debit- or credit card.

Keep in mind there are few ATM's which do not support foreign cards and you might get error messages like "Wrong PIN" or "Insufficient funds". If you are sure your PIN was correct and there are sufficient funds on your account, do not keep trying to take out money from this machine and try another one. Your card might get swallowed by the machine if you keep on trying.

ATM's which accepts any kind of international card can be found at Hanyang Hospital, and in front of the Student Service Center. Both are ATM's from Shinhan Bank (신한은행)

Opening a Korean bank account

For students it can be convenient to open a Korean bank account. You can do this at the Shinhan Bank which is located at the Alumni Building (building 42 on the campus map). Before you can open a bank account you need your Foreigners Registration Card (chapter 1.4). Bring your passport, foreigners registration card and student ID card (optional).

5 FAQ

CAN EXCHANGE STUDENTS CHOOSE TO STAY EITHER ONE OR TWO SEMESTERS? IF ONLY ONE SEMESTER, CAN THEY CHOOSE WHICH SEMESTER TO STUDY?

Yes, they can choose either spring or fall semester depending on the mutual agreement between the two universities. This should be consulted with the coordinator of home university.

WHAT IS THE APPLICATION DEADLINE AND WHAT DOCUMENTS ARE REQUIRED?

SEMESTER	SPRING	FALL
Period	March 2 to June 15	Sep. 2 to Dec. 14
Deadline	November 15	May 15
Documents	Application Form (Signed) & Dormitory Application Form (Signed) Online Application Website Address as below(link): http://ezhub.hanyang.ac.kr/guest/haksa/exchgstureq/ExcLogin.jsp Official Nomination Letter (from International office) Certificate of Enrollment Academic Transcript Self-introduction & Study Plan limited to one A4 page Passport Photocopy International Health Insurance Certificate(or you must apply for Korean Insurance upon your arrival)	

* You can submit Health Insurance Certificate either before coming Korea or upon arrival.

ARE THERE ANY BREAKS DURING THE ACADEMIC YEAR?

Schools in Korea have two seasonal vacations summer and winter. Students can choose take summer or winter courses if they want. Besides, Korea has averagely 1 holiday each month. There are several long holidays such as Thanks Giving Holiday, Christmas Holiday, New Year Holiday, etc.

WITH WHICH COUNTRIES DO YOU HAVE EXCHANGE PROGRAMS, AND HOW MANY EXCHANGE STUDENTS DO YOU HAVE PER SEMESTER?

USA, UK, Canada, Australia, French, Netherlands, German, Austria, Finland, Sweden, Spain, Finland, Czech Republic, Croatia, Hungary, Serbia, Russia, Lithuania, Malaysia, Poland, Turkey, Japan, China, Pakistan, Malaysia, Indonesia, Saudi, Brazil and from over 500 Hanyang partners in the world. About 400 exchange students per semester

DOES HANYANG OFFER ANY KOREAN LANGUAGE COURSES FOR EXCHANGE STUDENTS?

Yes, there are two types of Korean language courses, Survival Korean class and Intensive Korean class. The Survival Korean class grants 3 credits and Intensive, 13 credits. Detailed information including the class schedule and application will be provided to students later. Students will register for Korean Language Program upon arrival and instruction will be announced at the orientation.

WHAT IS THE REGULATION FOR THE MEDICAL INSURANCE FOR STUDENTS?

Exchange students must purchase the international student insurance in their home country and submit the proof to Hanyang after arrival.

If no medical coverage is arranged, students are required to purchase the insurance on the Orientation in Korea, which will cost approximately 140,000 KRW for 6 months and 200,000KRW for 12 months.

6 LEISURE

Activities

[Baseball Match](#)
[Soccer Match](#)
[Lotte World](#)
[Horse race track](#)
[Casino](#)

Shopping areas

[Myeongdong](#)
[Dongdaemun](#)
[Namdaemun](#)
[COEX Mall](#)

Tourist Highlights

[Seoul N Tower](#)
[Gyeongbokgung](#)
[Hanok Village](#)
[Cheonggyecheon stream](#)
[Banpo Bridge](#)
[DMZ - Border between North- and South Korea](#)
[War Memorial / Museum](#)
[Jeju Island](#)

iPhone Apps

- [I Tour Seoul](#)
- [Subway Korea](#)
- [Google Translate](#)
- [Kakaotalk](#)

Android Apps

- [I Tour Seoul](#)
- [Subway Korea](#)
- [Google Translate](#)
- [Korean keyboard](#)
- [Kakaotalk](#)

Wangsimni

The area surrounding Hanyang University is known as “Wangsimni”. Now the area around Wangsimni is one of the most rapidly developing area's in Seoul. The newly rebuilt Wangsimni station is one of Seoul's major transfer stations for Seoul Metro, SMRT, and KORAIL lines.

Wangsimni Station was remodeled in 2008, and is now a major entertainment complex, in addition to a major train station. Now a visitor to Wangsimni station can find numerous fashion shops with prices ranging from low to high. There are many places to eat lunch or dinner, with cuisine ranging from Chinese, Japanese, Korean, Vietnamese, and Western choices. The first basement and first floor are comprised of the “Enter-6 Fashion Square”. Enter-6 Fashion Square offers a vast and various amounts of stores including numerous Korean brands and international brands with CGV movie theatre.

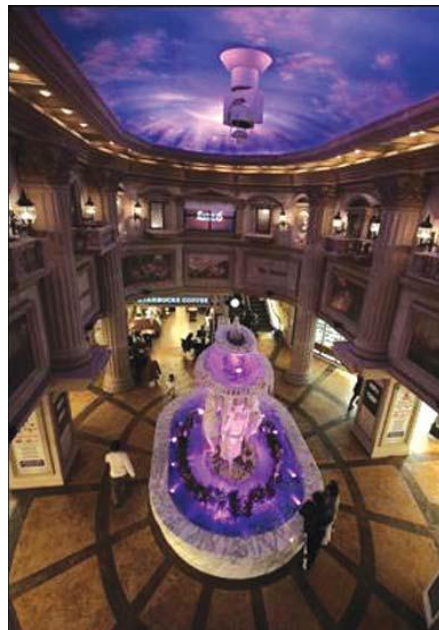

7 CONTACT

The **Office of International Cooperation**, located on the 3rd floor(Lobby) of the Fusion Technology Center(FTC) building of the Seoul Campus, is here to help you in various areas while your stay at Hanyang. If you have any questions during your stay please contact one of the following people, or visit our office.

Office hours

Weekdays: 8:30 - 12:00 / 13:00 - 17:30

Weekends: Closed

Phone and Fax

Phone: 02-2220-0045 (from overseas +82-2-2220-0045)

Fax: 02-2281-1784 (from overseas +82-2-2281-1784)

Internet

OIC Website: www.dic.hanyang.ac.kr/ (Korean Only)

Email

Exchange students from Europe:

Mr. BoKyung Kim

bkim23@hanyang.ac.kr

Exchange students from other countries than Europe:

Ms. Jinnie Yoon

jinnie@hanyang.ac.kr

